



## Drainage and Flood Risk



Department of  
**Agriculture and  
Rural Development**  
[www.dardni.gov.uk](http://www.dardni.gov.uk)

**David Porter** BEng MSc CEng FICE  
Director of Operations



# Vision

**To manage flood risk to facilitate the social, economic and environmental development of Northern Ireland.**

Business Plan 2014-2015



Department of  
**Agriculture and  
Rural Development**  
[www.dardni.gov.uk](http://www.dardni.gov.uk)





# Drainage Functions of Rivers Agency

Maintain designated watercourses and sea defences.

Construct drainage and sea defence structures.

Advisory and enforcement to protect drainage.





# History of Drainage Authority

- Drainage
- Flood Defence
- Flood Risk Management

Preliminary Flood Risk Assessment  
by Dec 2011

Flood Hazard and Risk Maps  
by Dec 2013

Flood Risk Management Plans  
by Dec 2015







**Legend**

**Categories**

- SFRA
- Areas for Further Study



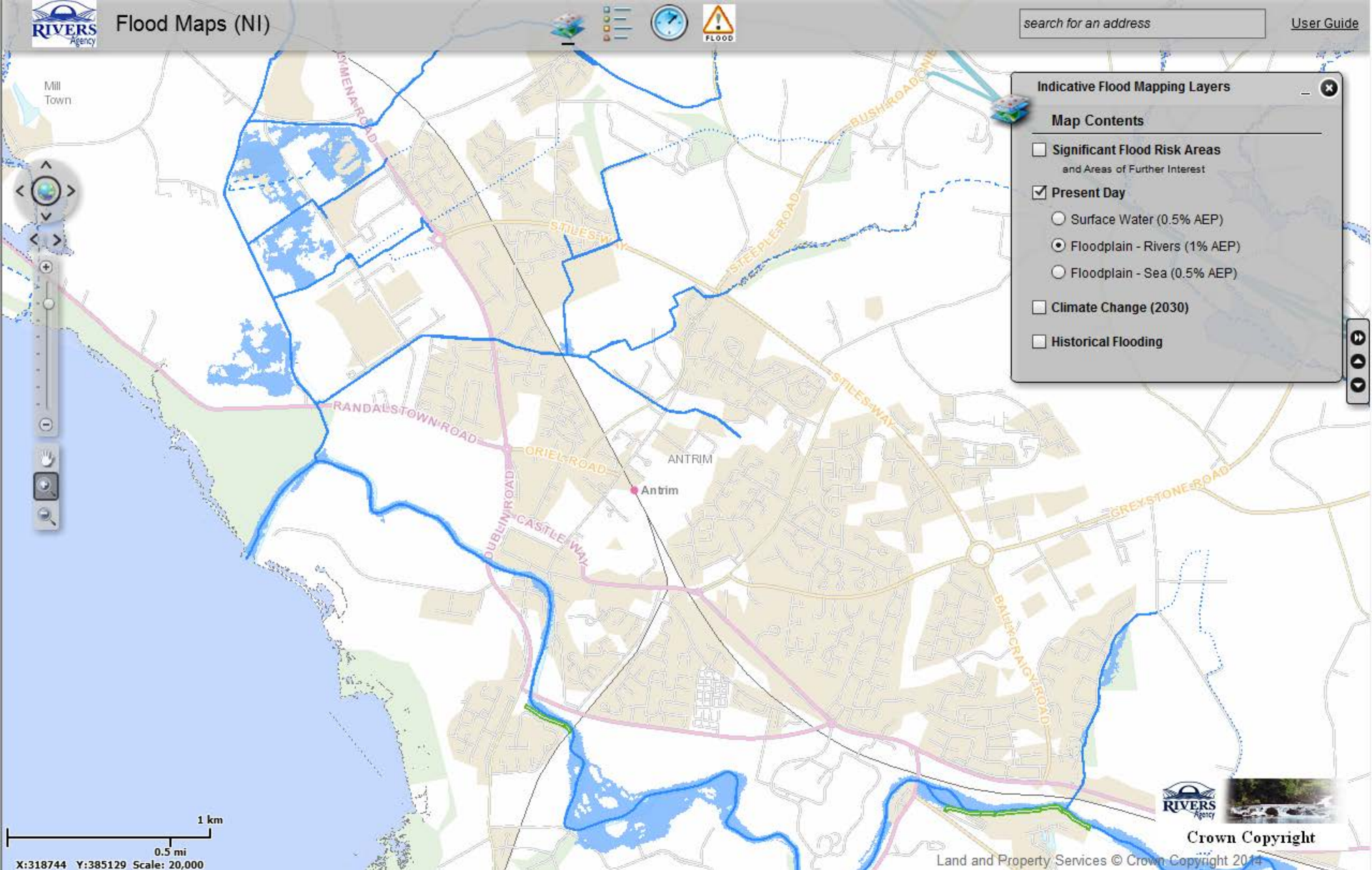

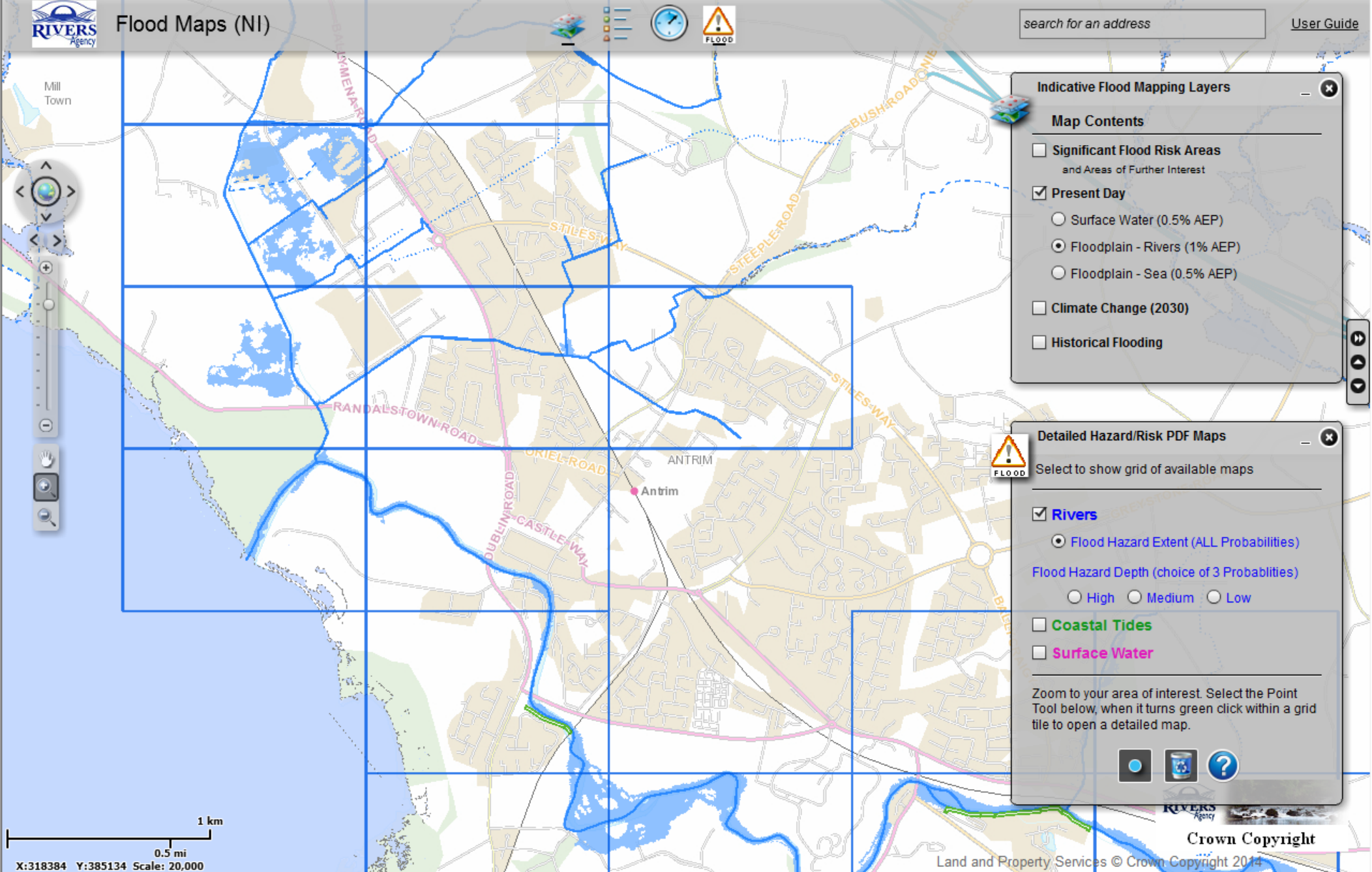



314000mE

315200mE

# Flood Hazard Extent

Map Type: FLOOD HAZARD  
Source: RIVER  
Epoch: PRESENT DAY



Drawing Scale 1:5,000  
when plotted at A3

- 10% AEP Flood Extent  
(1 in 10 chance in any given year.)
- 1% AEP Flood Extent  
(1 in 100 chance in any given year.)
- 0.1% AEP Flood Extent  
(1 in 1000 chance in any given year.)
- Modelled River
- Unmodelled River
- River Flow Direction

## Flood Defence Structures Standard of Protection ("SoP")

- \*SoP < 50 years
- \*SoP ≥ 50 years
- \*SoP ≥ 75 years
- \*SoP ≥ 100 years

Coordinate System: Irish Grid.  
Coordinates in metres.  
Heights in metres above MSL Belfast.

Users of this map should refer to the  
guidance and conditions of use  
available at the Rivers Agency website.



Map Sheet : 11201NE

Drawing Number : FEA\_11201NE

Publication Date : 13 December 2013

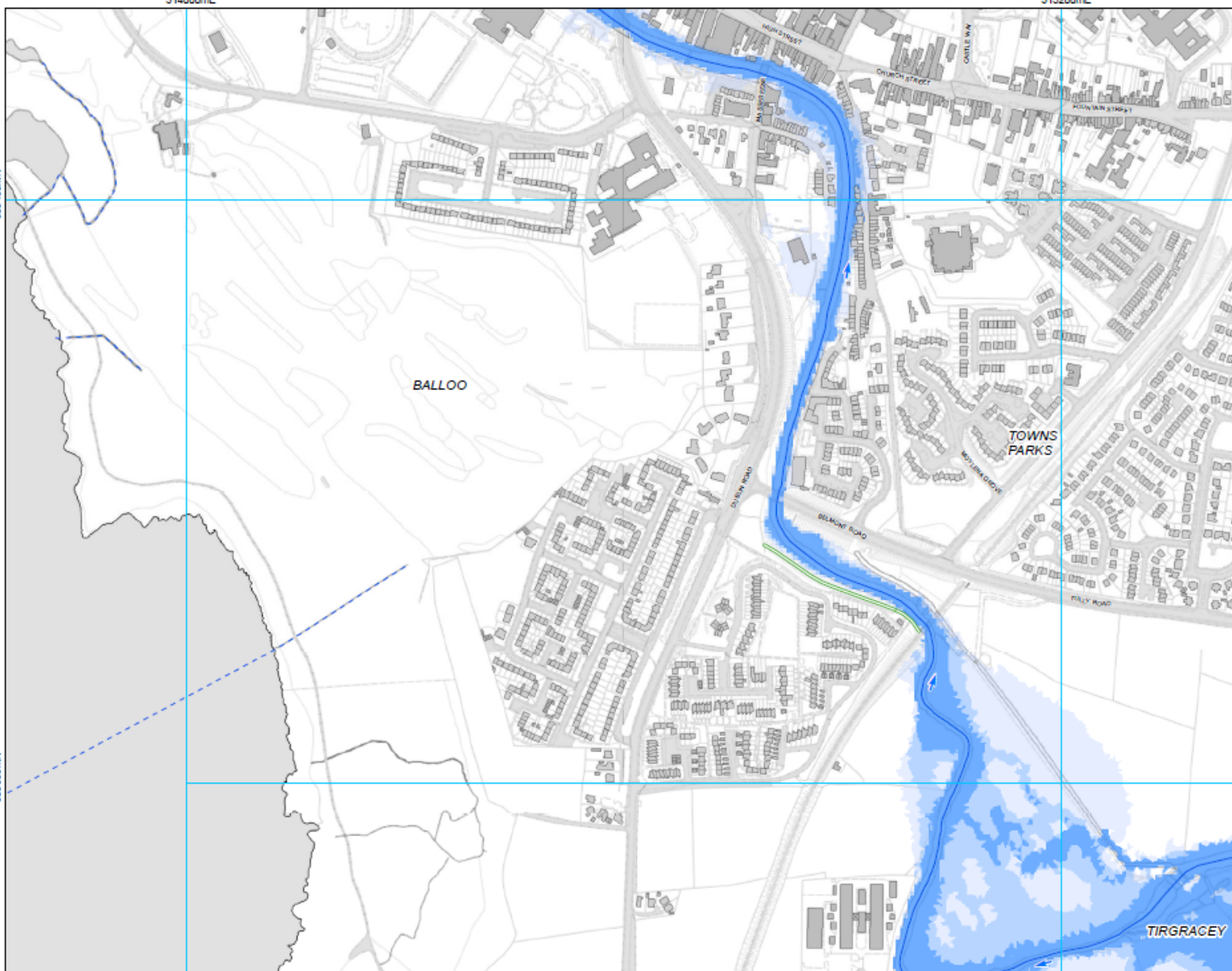

314000mE

315200mE



0 50 100 200 300 400 500 Metres

1:5,000

- **830,000** properties within NI
- **46,000** properties estimated to be within the **river** and **coastal** flood plain
- Approx **15,500** protected by flood defences / culvert network
- Property level & location within floodplain is critical

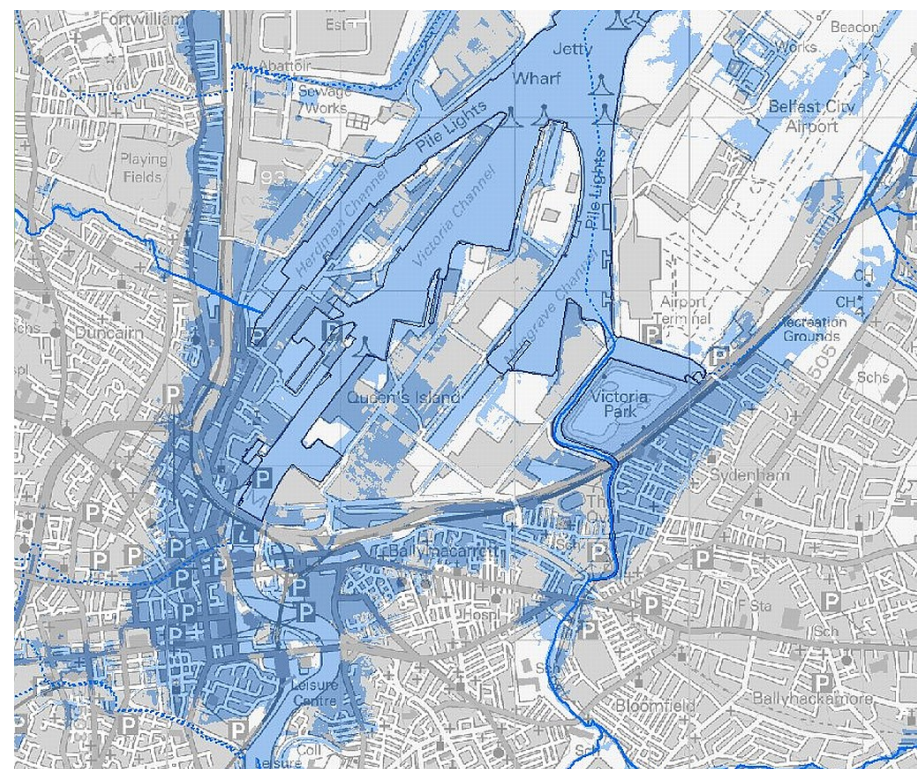



- **830,000** properties within NI
- **20,000** properties estimated to be at risk from **surface water**
- Many in the **rivers** and **coastal flood plain**.

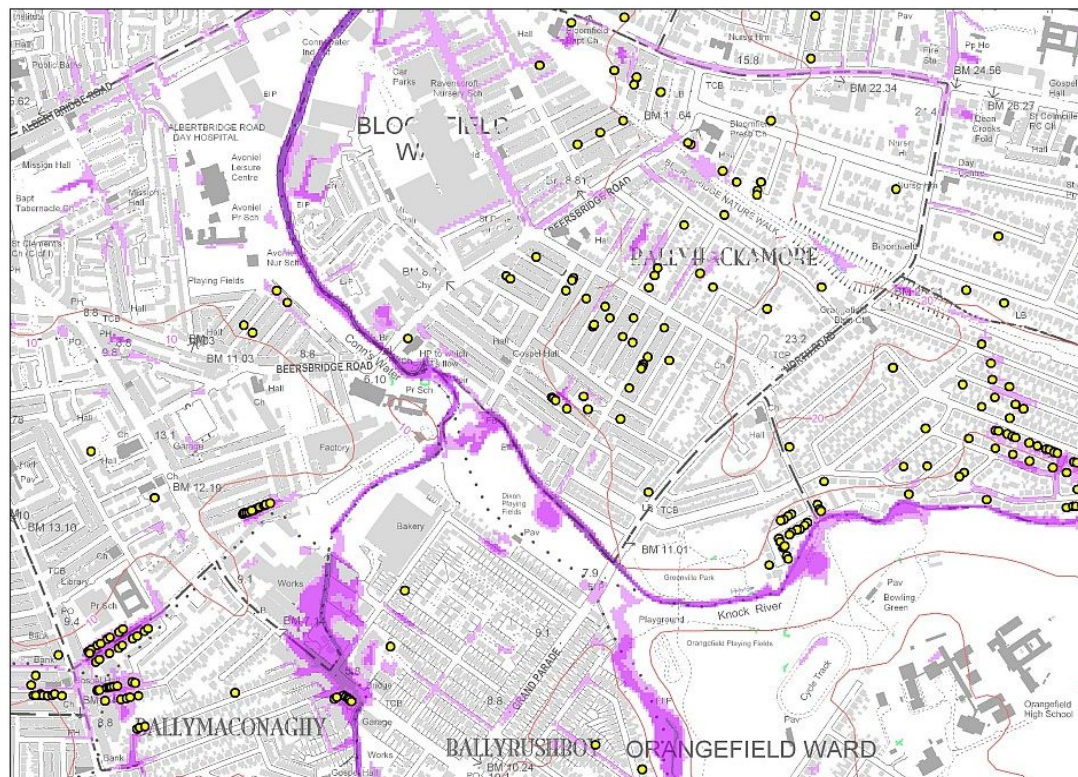

- **1 in 18** at risk in Northern Ireland
- **1 in 6** at risk in England
- **1 in 6** at risk in Wales
- **1 in 22 homes** and
- **1 in 13 businesses** at risk in Scotland

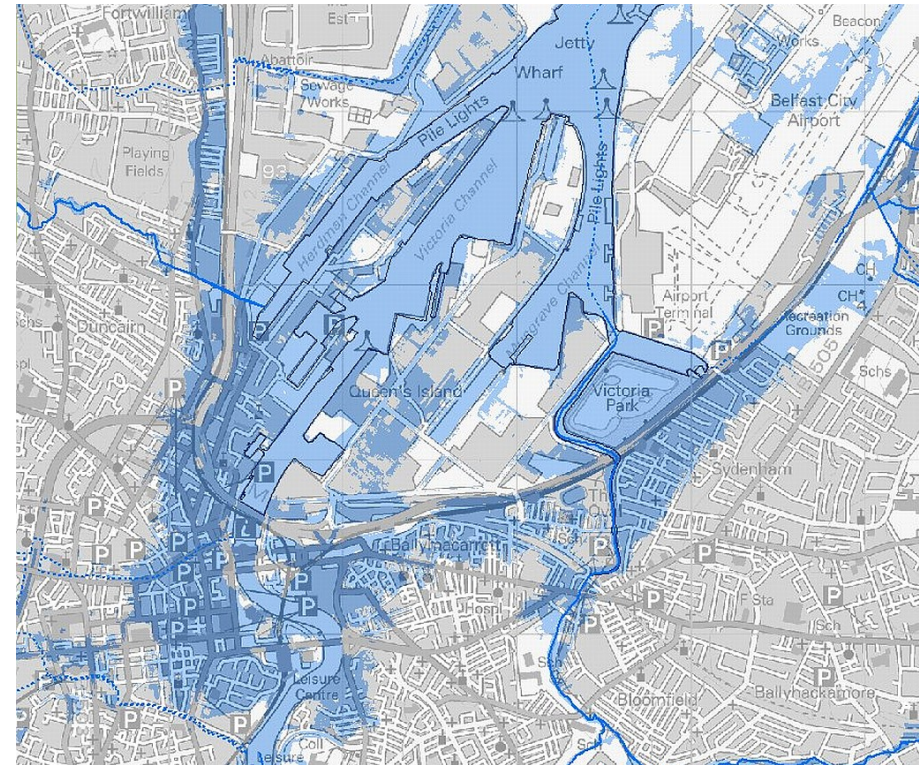





East Belfast, 2005, 2007



Belfast, 2008



Enniskillen, 2009



Omagh, 2007



Belfast, 2012



Beragh, 2008, 2011



Department of  
**Agriculture and  
Rural Development**  
[www.dardni.gov.uk](http://www.dardni.gov.uk)

## Challenge 3





**Rivers Agency  
Flood Context  
3 Challenges**

**Thank You**

